VISIT…

LANZAROTE Caliente.COM

THE BEAUTIFUL LETDOWN

Words and Music by
JONATHAN FOREMAN

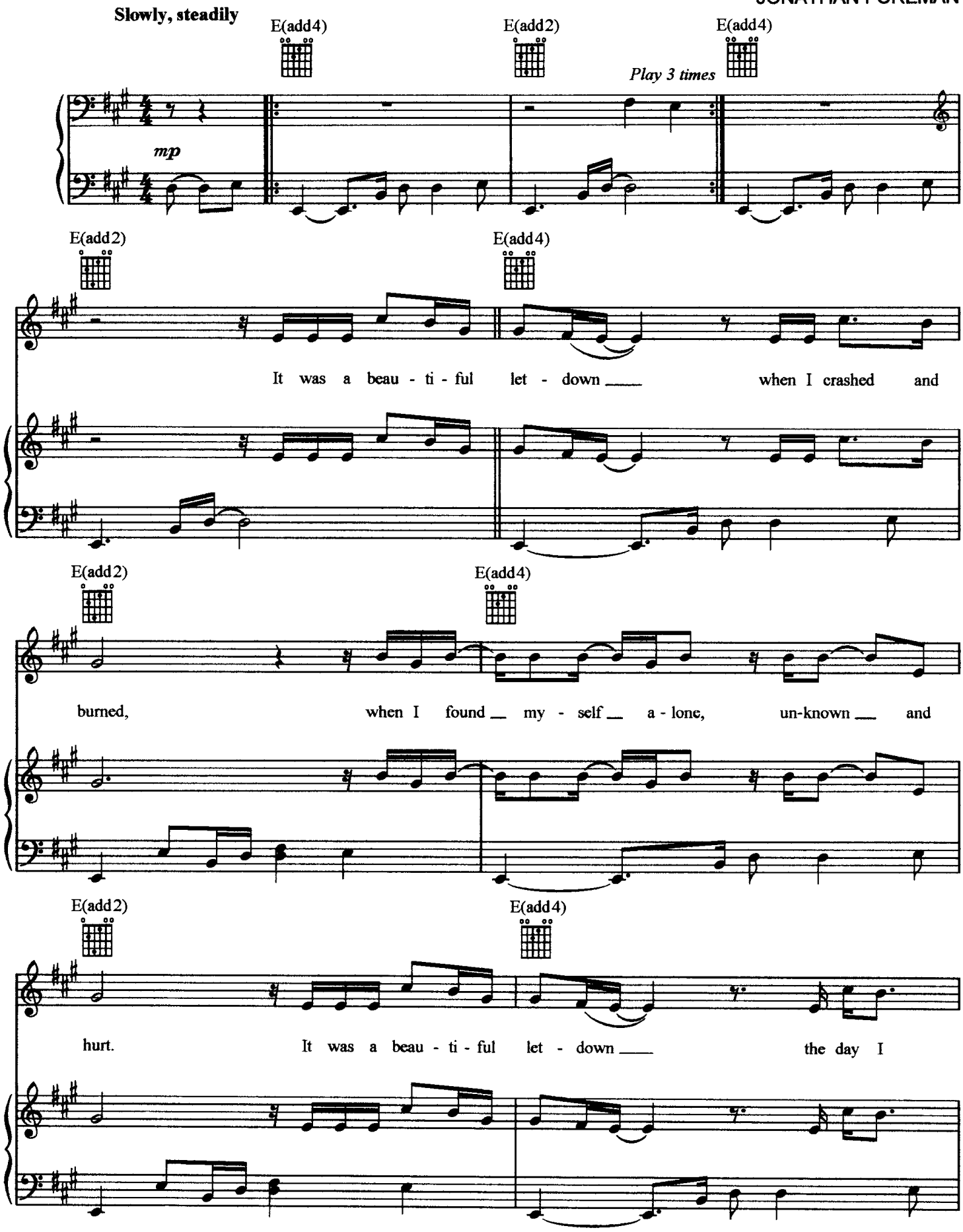

© 2003 MEADOWGREEN MUSIC and SUGAR PETE SONGS
Admin. by EMI CHRISTIAN MUSIC PUBLISHING

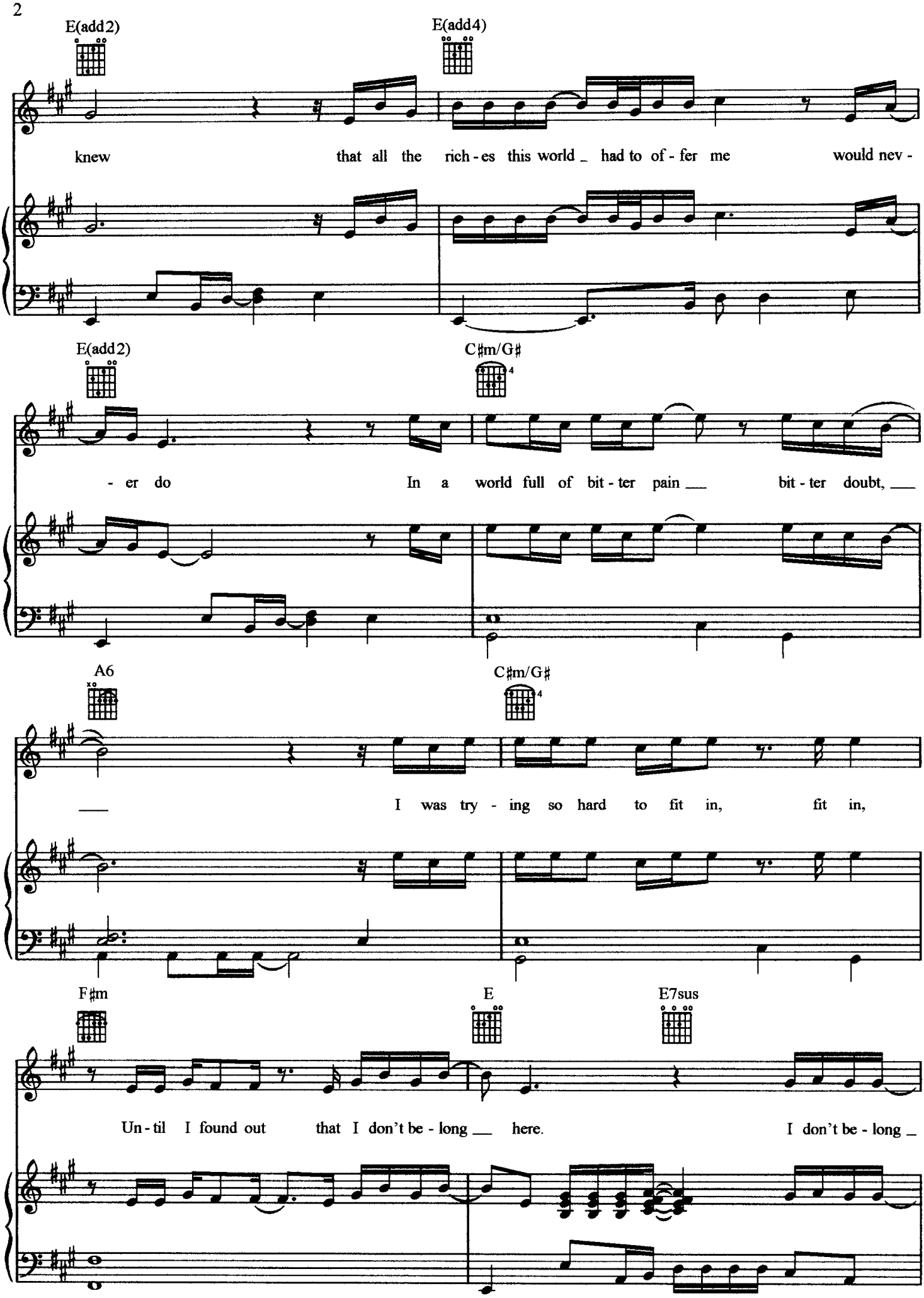
E(add2)
E(add4)
knew that all the rich - es this world _ had to of - fer me would nev -
E(add2)
C♯m/G♯
- er do In a world full of bit - ter pain ___ bit - ter doubt, ___
A6
C♯m/G♯
___ I was try - ing so hard to fit in, fit in,
F♯m
E
E7sus
Un - til I found out that I don't be - long ___ here. I don't be - long _

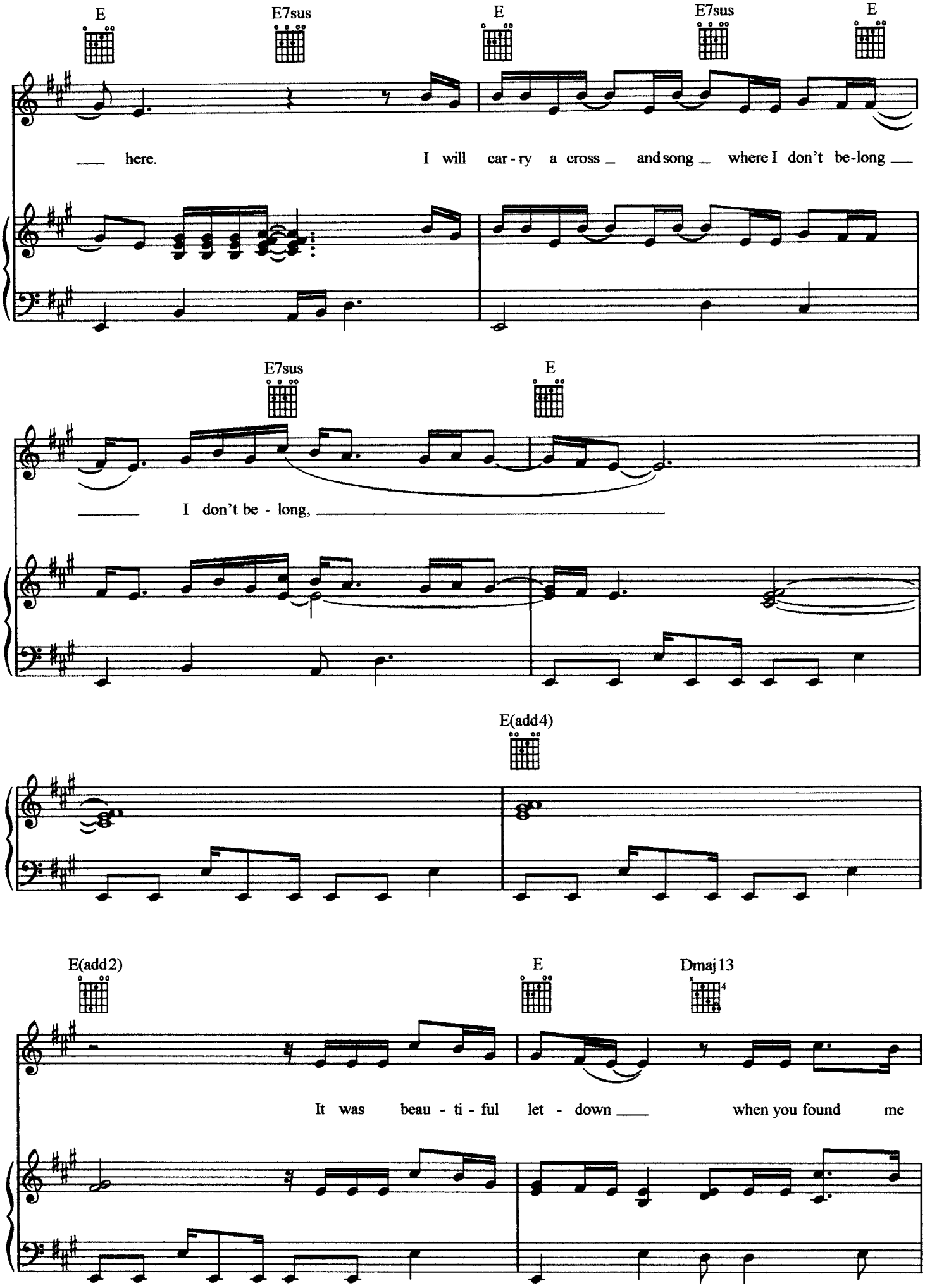
E
E7sus
E
E7sus
E
here.
I will car - ry a cross and song where I don't be-long
E7sus
E
I don't be - long,
E(add4)
E(add2)
E
Dmaj13
It was beau - ti - ful let - down
when you found me

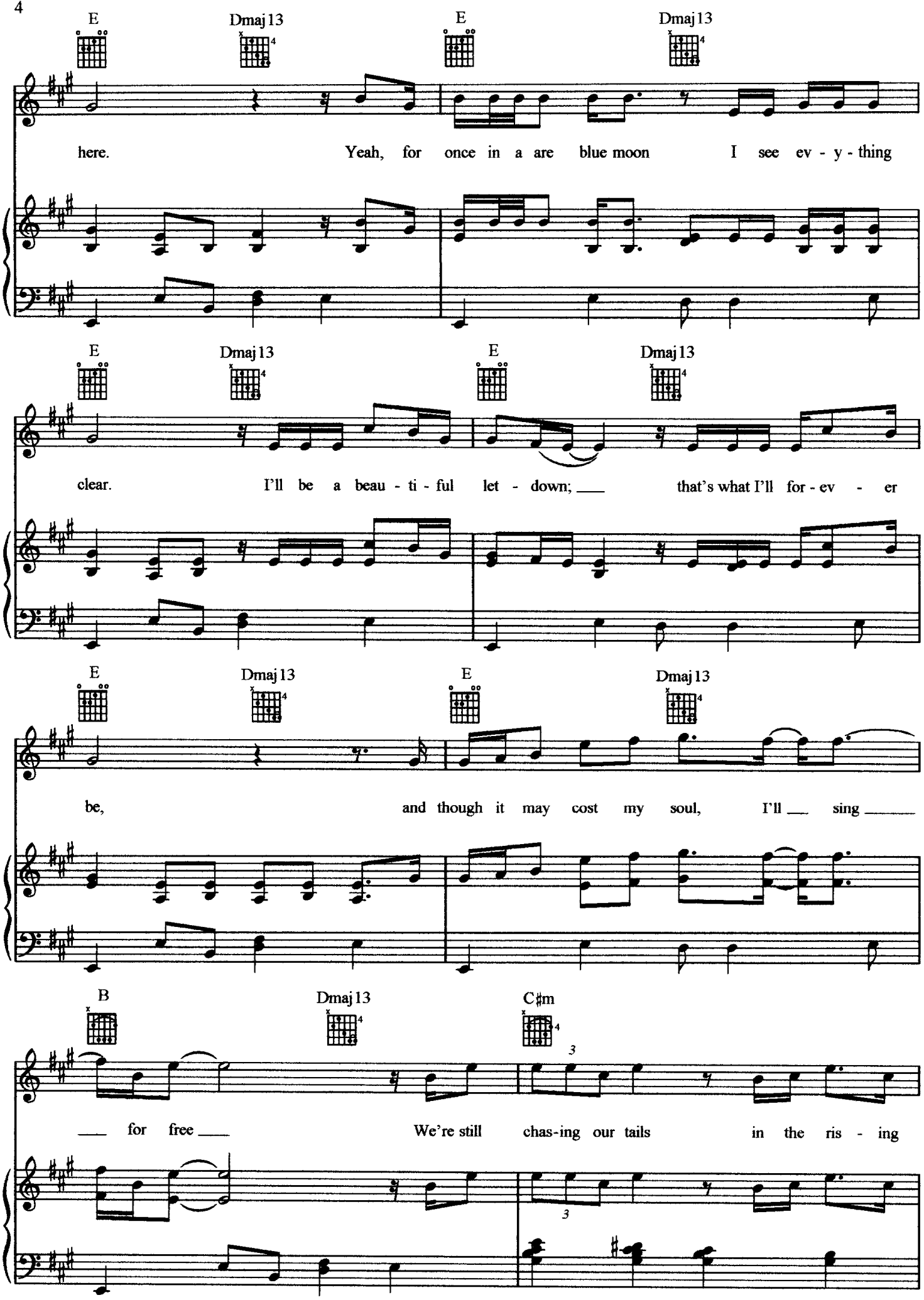
E
Dmaj13
E
Dmaj13
here. Yeah, for once in a are blue moon I see ev - y - thing
E
Dmaj13
E
Dmaj13
clear. I'll be a beau - ti - ful let - down; ___ that's what I'll for - ev - er
E
Dmaj13
E
Dmaj13
be, and though it may cost my soul, I'll ___ sing ___
B
Dmaj13
C♯m
___ for free ___ We're still chas-ing our tails in the ris - ing

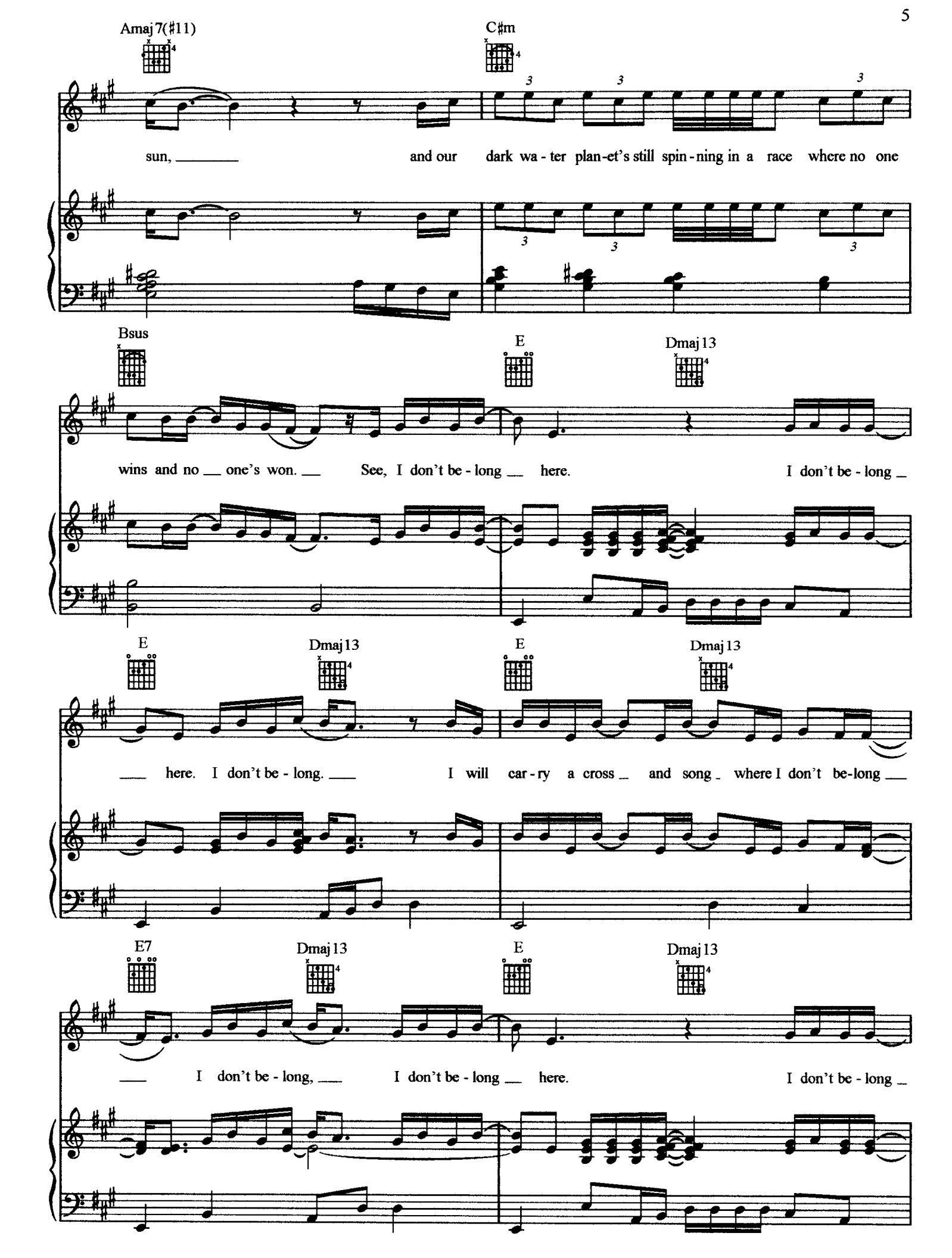
Amaj7(♯11)
C♯m
sun, and our dark wa - ter plan-et's still spin - ning in a race where no one
Bsus
E
Dmaj13
wins and no one's won. See, I don't be - long here. I don't be - long
E
Dmaj13
E
Dmaj13
here. I don't be - long. I will car - ry a cross and song where I don't be-long
E7
Dmaj13
E
Dmaj13
I don't be - long, I don't be - long here. I don't be - long

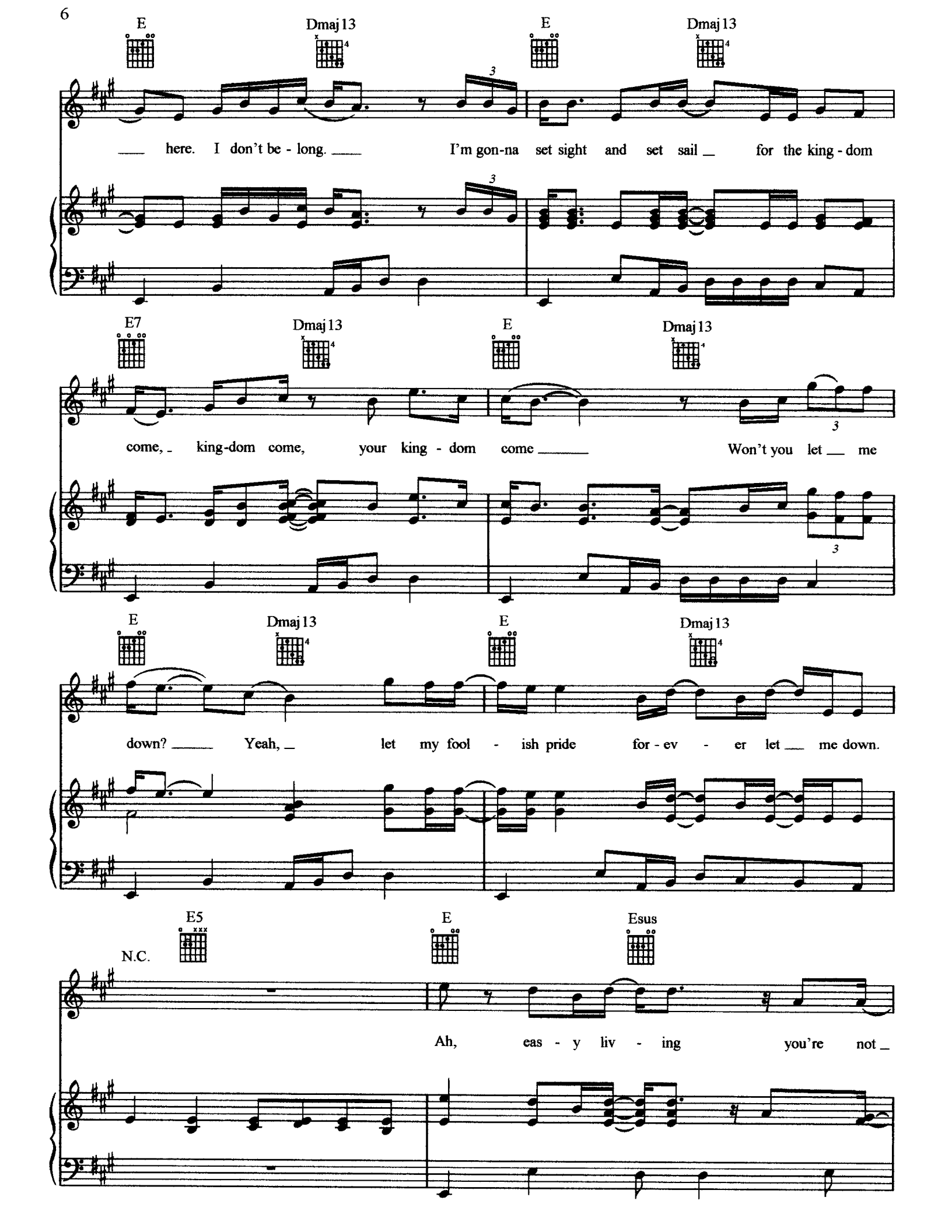
E
Dmaj13
E
Dmaj13
here. I don't be - long. I'm gon-na set sight and set sail for the king - dom
E7
Dmaj13
E
Dmaj13
come, king-dom come, your king - dom come Won't you let me
E
Dmaj13
E
Dmaj13
down? Yeah, let my fool - ish pride for - ev - er let me down.
N.C.
E5
E
Esus
Ah, eas - y liv - ing you're not

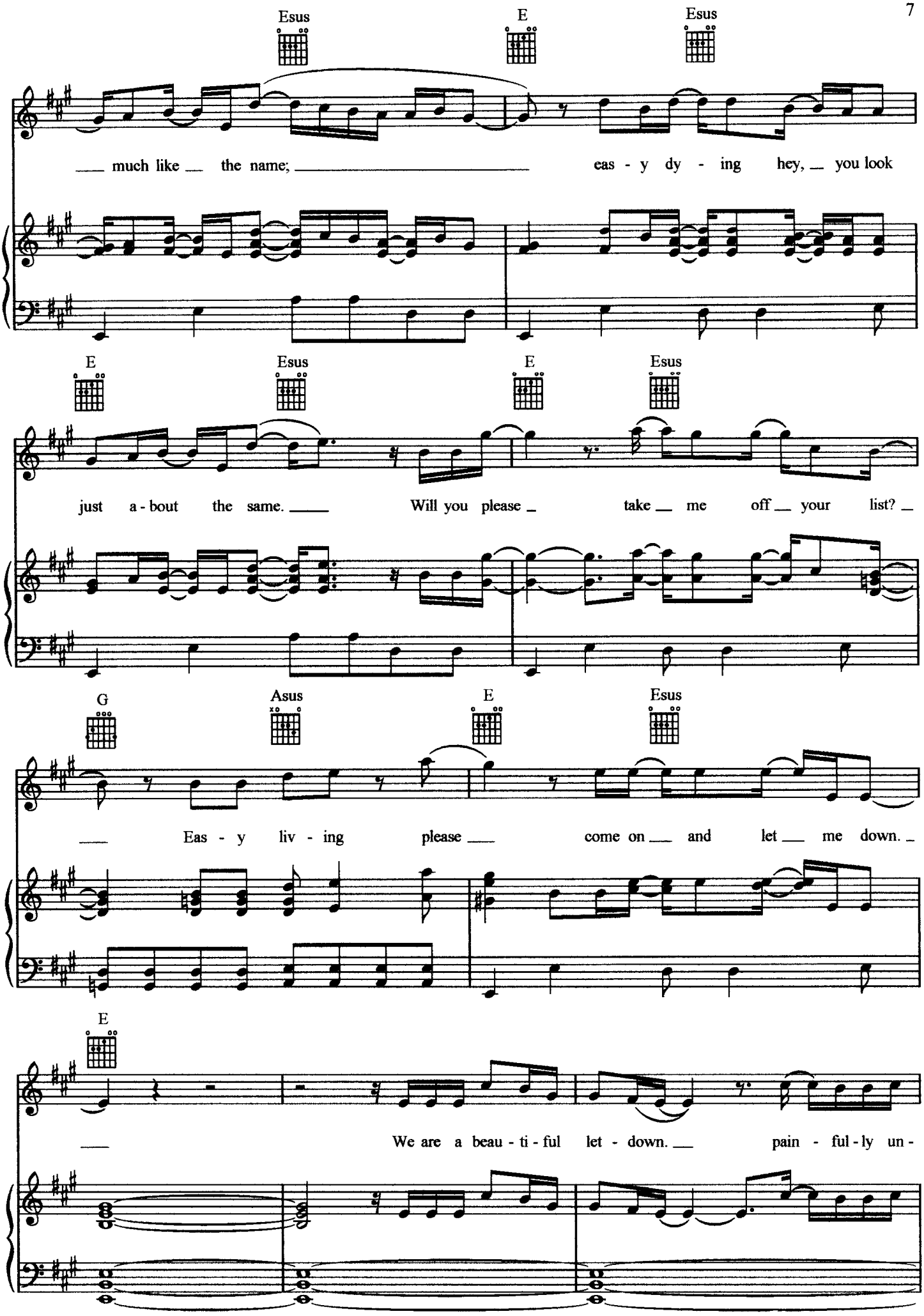
Esus
E
Esus
much like the name; eas - y dy - ing hey, you look
E
Esus
E
Esus
just a - bout the same. Will you please take me off your list?
G
Asus
E
Esus
Eas - y liv - ing please come on and let me down.
E
We are a beau - ti - ful let - down. pain - ful - ly un -

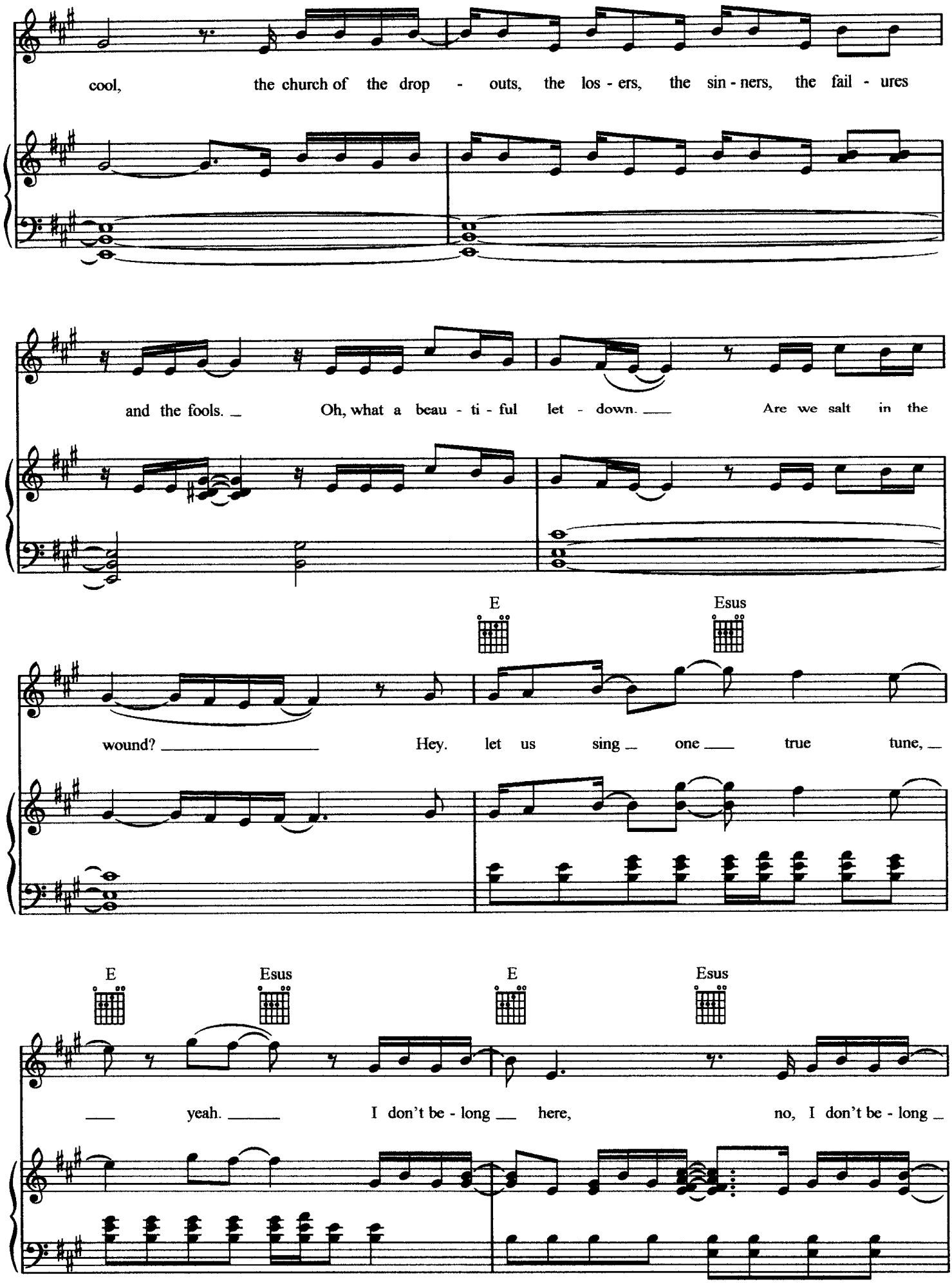
cool, the church of the drop - outs, the los - ers, the sin - ners, the fail - ures
and the fools. Oh, what a beau - ti - ful let - down. Are we salt in the
E
Esus
wound? Hey. let us sing one true tune,
E
Esus
E
Esus
yeah. I don't be - long here, no, I don't be - long

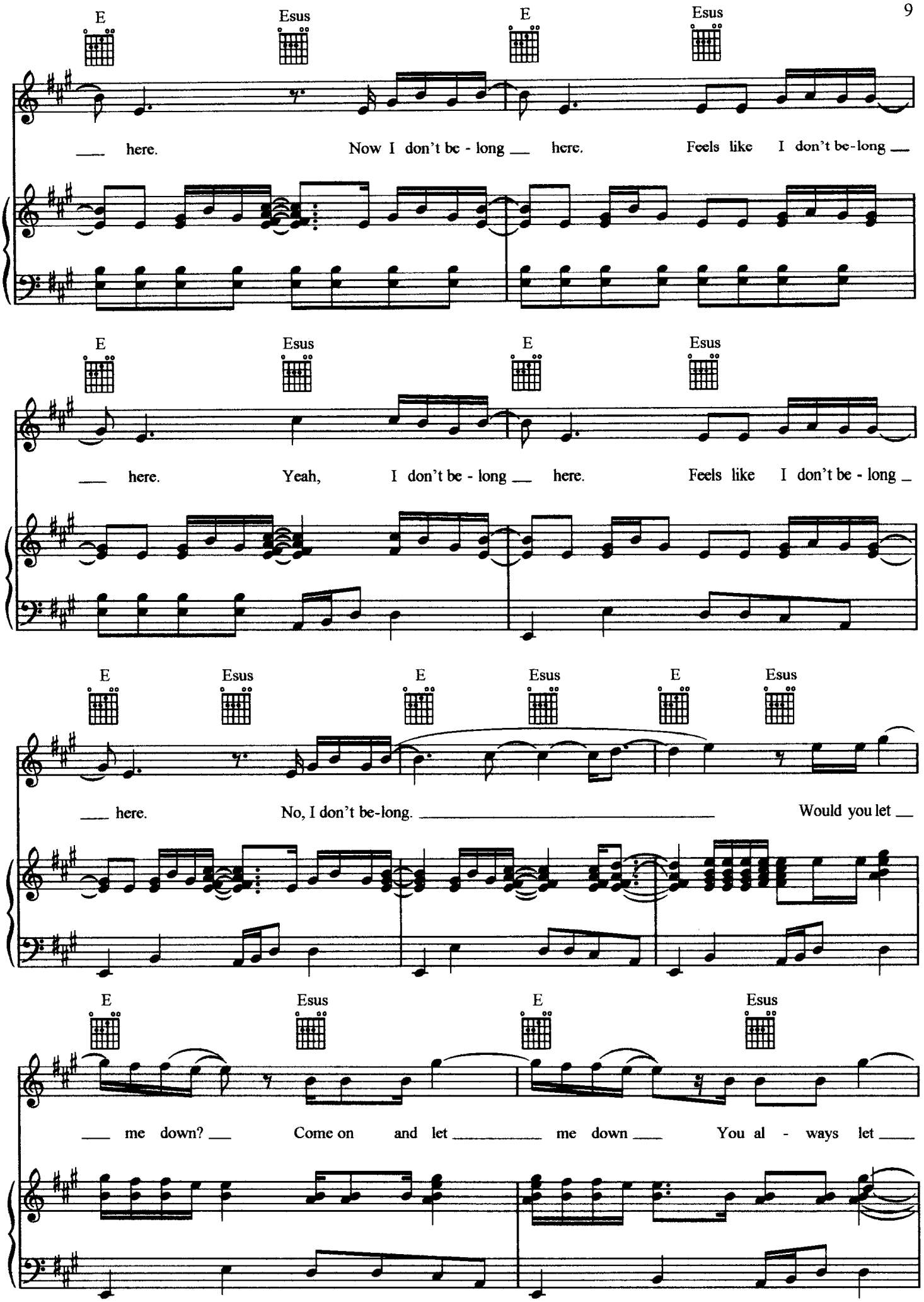
E
Esus
E
Esus
here.
Now I don't be - long
here.
Feels like I don't be-long
E
Esus
E
Esus
here.
Yeah, I don't be - long
here.
Feels like I don't be - long
E
Esus
E
Esus
E
Esus
here.
No, I don't be-long.
Would you let
E
Esus
E
Esus
me down?
Come on and let
me down
You al - ways let

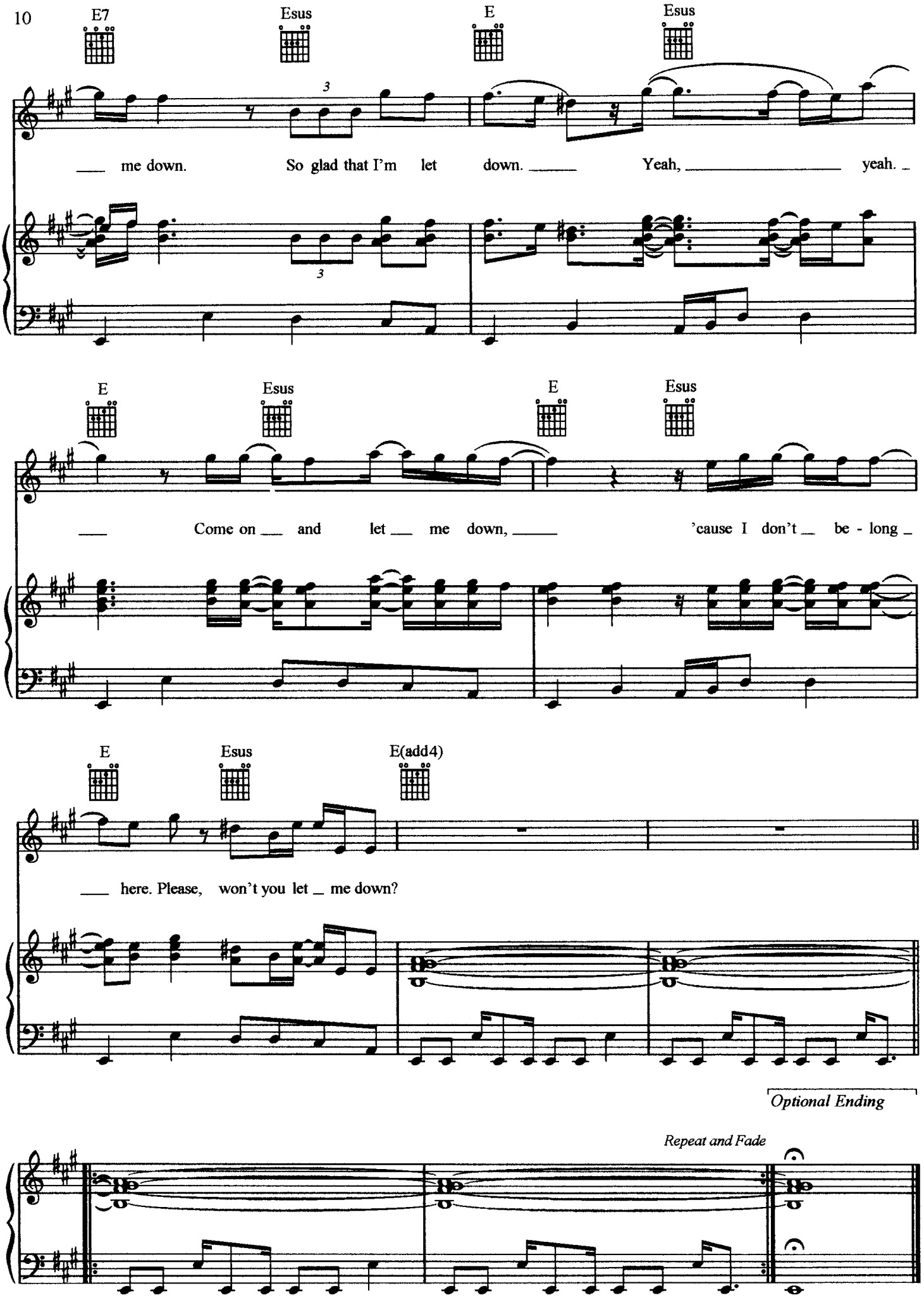
E7
Esus
E
Esus
me down. So glad that I'm let down. Yeah, yeah.
E
Esus
E
Esus
Come on and let me down, 'cause I don't be - long
E
Esus
E(add4)
here. Please, won't you let me down?
Optional Ending
Repeat and Fade